

# 2021 Historic Scavenger Hunt

1. This English Tudor building includes brick quoins which material design is carried into the chimney. What building am I?



Building/Property Name: \_\_\_\_\_

Building/Property Address: \_\_\_\_\_

3. This Four-Square building is designed with a mixture of Arts and Crafts details and Prairie style roof lines and geometry. What building am I?



Building/Property Name: \_\_\_\_\_

Building/Property Address: \_\_\_\_\_

5. It is in the details with this period English Tudor style cottage. What building am I?



Building/Property Name: \_\_\_\_\_

Building/Property Address: \_\_\_\_\_

7. This building is a smaller version of the main home that it shared yards with. It is a Prairie design of a low roof, wide overhangs and brick ribbon patterns. What building am I?



Building/Property Name: \_\_\_\_\_

Building/Property Address: \_\_\_\_\_

2. This building features Spanish Colonial Style architecture. What building am I?



Building/Property Name: \_\_\_\_\_

Building/Property Address: \_\_\_\_\_

4. This building is out of period with the district and an example of the variety of housing which occurred. When you see this building you may be seeing "double." What building am I?



Building/Property Name: \_\_\_\_\_

Building/Property Address: \_\_\_\_\_

6. This structure features all bungalow style architecture with a shed dormer. What building am I?



Building/Property Name: \_\_\_\_\_

Past/ Present Building/Property Address: \_\_\_\_\_

8. This Arts and Crafts building has a large grouping of windows in its gable dormer. What building am I?



Building/Property Name: \_\_\_\_\_

Building/Property Address: \_\_\_\_\_



9. This home was built for the man that electrified the Banberger Electrical Railroad. What building am I?



Building/Property Name: \_\_\_\_\_

Building/Property Address: \_\_\_\_\_

11. This English Country Manor features a massive chimney with three clay truncated flues on the tops. What building am I?



Building/Property Name: \_\_\_\_\_

Building/Property Address: \_\_\_\_\_

10. This is one of the finest examples of Prairie style in Utah, which includes detailed geometric patterns. What building am I?



Building/Property Name: \_\_\_\_\_

Building/Property Address: \_\_\_\_\_

# National Historic Preservation Month

## May 2021

**Official Entry Form**

Name: \_\_\_\_\_

Address: \_\_\_\_\_

City: \_\_\_\_\_ Zip: \_\_\_\_\_

Phone Number: \_\_\_\_\_

Email: \_\_\_\_\_ (optional)

### RULES

All entries will be entered in a drawing for prizes. Entries having all correct responses will be entered in a grand prize drawing. Only one entry per household allowed. Completed entries may be emailed to Amber Corbridge at [ambercorbridge@ogden-city.com](mailto:ambercorbridge@ogden-city.com). Entries may also be mailed or dropped off to the planning office at 2549 Washington Blvd. #140 Ogden UT 84401

Winners will be announced at the Preservation Event held on May 13, 2021 at 5:00 PM at the Eccles (Watermelon) Park and will also be posted on the Historic Preservation home page. (<https://ogden-city.com/544/Historic-Preservation>). All entries must be received by 5:00 p.m. on Wednesday, May 12, 2021.

All features are visible from the public sidewalks. No authorization is given or implied to trespass on private property. Entry must have either the building/property name and/or address along with the contestant's name, address, and phone number to qualify for the prize drawings. Please contact Amber Corbridge or Jannette Borklund at 801-629- 8930 if you have questions.

**Scavenger Hunt Boundary Map:**  
The Eccles District: Jackson Ave and Van Buren Ave, between 25<sup>th</sup> Street and 26<sup>th</sup> Streets

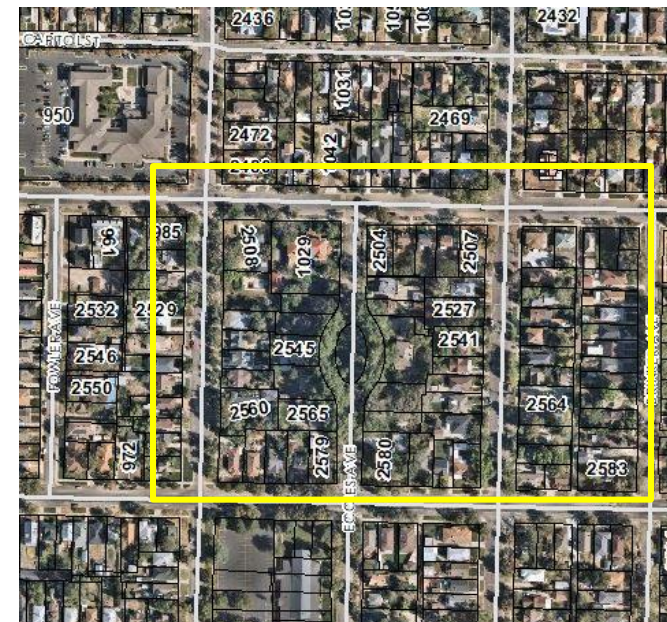

# Ogden City Scavenger Hunt 2021

